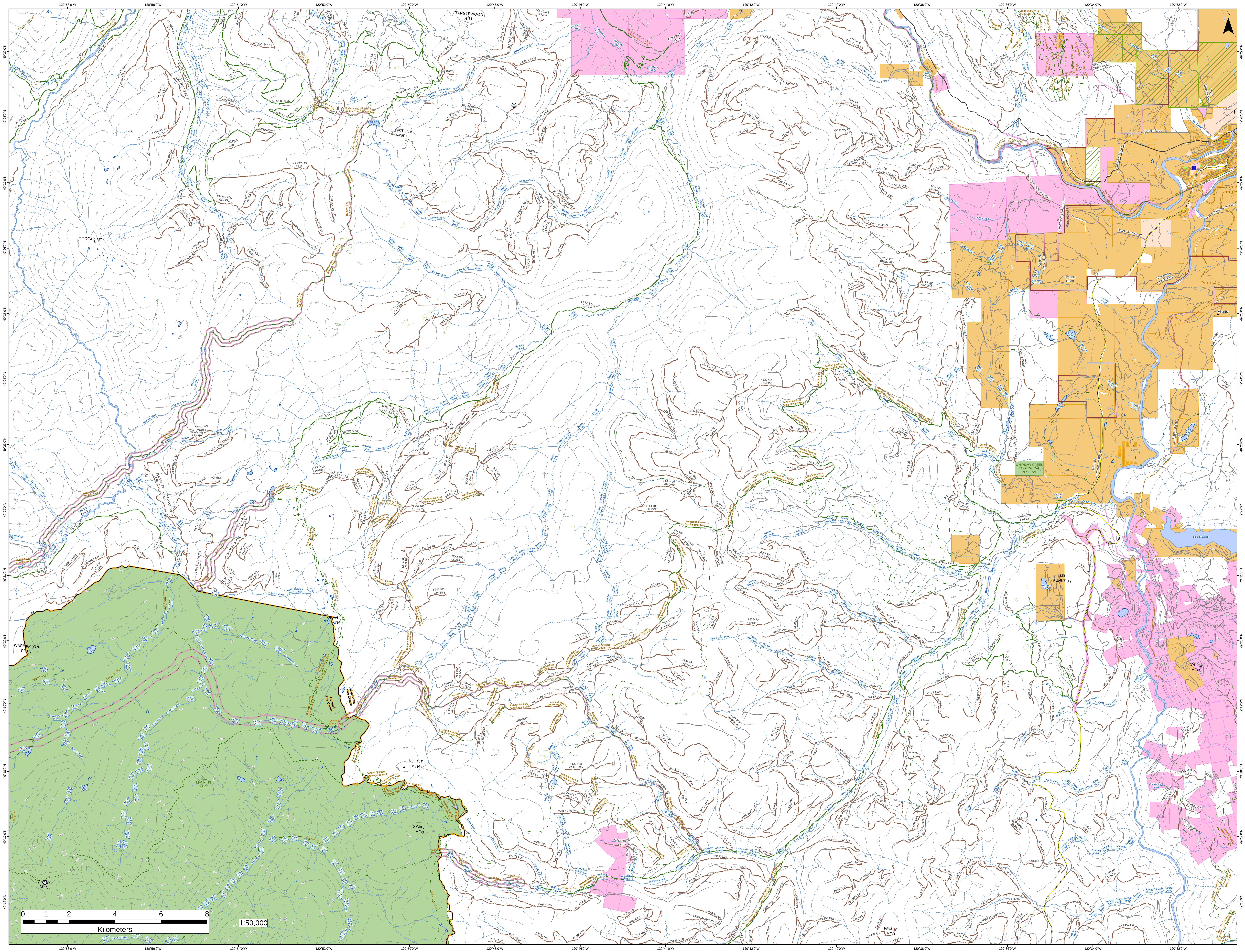

120°58'0"W
120°56'0"W
120°54'0"W
120°52'0"W
120°50'0"W
120°48'0"W
120°46'0"W
120°44'0"W
120°42'0"W
120°40'0"W
120°38'0"W
120°36'0"W
120°34'0"W
120°32'0"W
49°29'0"N
49°28'0"N
49°27'0"N
49°26'0"N
49°25'0"N
49°24'0"N
49°23'0"N
49°22'0"N
49°21'0"N
49°20'0"N
49°19'0"N
49°18'0"N
49°17'0"N
49°16'0"N
N
TANGLEWOOD HILL
LODESTONE MTN
DEAR MTN
WARBURTON PEAK
GRANITE MTN
KETTLE MTN
SKAIST MTN
SNASS MTN
MT KENNEDY
COPPER MTN
FRIDAY MTN
E.C. MANNING PARK
Kamloops Fire Centre
Coastal Fire Centre
WHIPSAW CREEK ECOLOGICAL RESERVE
Allenby
Smelter Lakes
Tulameen River Road
Blakeburn Road
Coalmont Road
Black Mine Road
Wrights Road
Wright's Ranch Road
Stevenson Creek Road
Bonlin Road
West China Creek Road
China Creek Road
East Similkameen Road
Smelter Lakes Road
Allenby Road
Rte 3 Eb - Crowsnest Highway
Princeton FD
Hudson Bay Brigade Trail
LODESTONE/TULAMEEN SNOWMOBILE TRAIL
Summit Seekers Snowmobile Trail
Dewdney Historic Trail
Hope Pass Trail
Kettle Valley Rail Trail
Trans Canada Trail
China Ridge Trail
Tulameen River
Burr Lake
Wells Lake
Lodestone Lake
Garrison Lake
Kennedy Lake
Allenby Lake
Stevenson Lake
Watkins Lake
Tracey Lake
Whipsaw Creek
Granite Creek
Champion Creek
Newton Creek
Badger Creek
Arrastra Creek
Packers Creek
Podunk Creek
Holding Creek
Hubbard Creek
Buchanan Creek
Skaist River
Hilton Creek
Lamont Creek
Dalby Creek
Bromley Creek
Robie Creek
Friday Creek
Sunday Creek
Saturday Creek
Deep Gulch Creek
0 1 2 4 6 8
Kilometers
1:50,000